



Payment Schedule

05 MARLA DOUBLE STOREY VILLA

Booking (10%)	1,450,000
Allocation (8%)	1,160,000
Confirmation (7%)	1,015,000
Monthly Installment	55,000 x 47 = 2,585,000
Half Yearly Installment	679,444 x 9 = 6,115,000
On Possession 1.6 Year (15%)	2,175,000
TOTAL COST	14,500,000

Notes

- 10% Discount on Lump sum and 5% on 50% Payment.
- Mentioned Payment Plan and Prices are subject to change without any Notice.
- All Construction Charges and Development Charges are including in this price.
- After the 10th date of every single month Rs. 500 will be charged for each day as a penalty on late payment.
- Real Investment Marketing is the only authorized company to receive payments on behalf of "INNOMATRIX BUILDERS & DEVELOPERS SMC PVT LTD"

Prime Location Charges:

Corner (5%)
50 Feet Wide Road (5%)

Name: _____ Villa No: _____

Block: _____ Size: _____ Street No: _____ Category: _____

Total Cost: _____

Read, Understood & Signature: _____

Company Stamp & Signature _____

A Project of



Marketed by



+92 51 848 8110

Opal Villas, Adjacent Eden Life,
Moza Herno, Thanda Pani, Islamabad
opalvillas.isb@gmail.com | www.opalvillas.pk

05 MARLA DOUBLE STOREY VILLA



Ground Floor

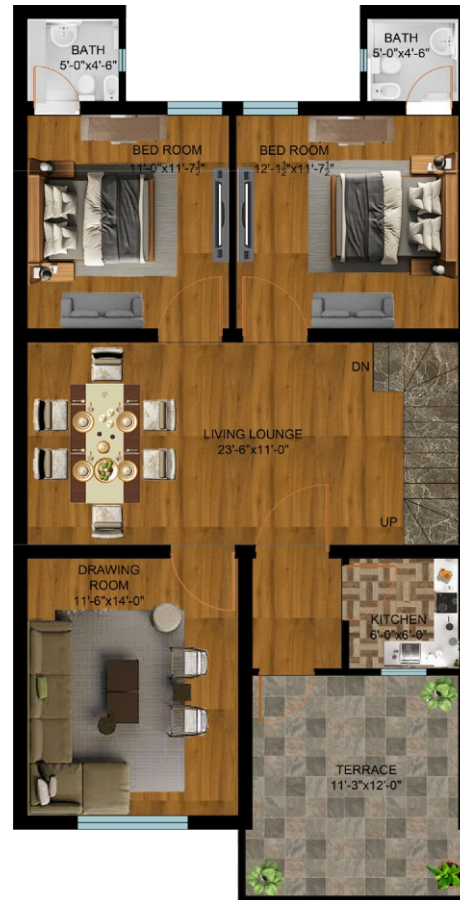

First Floor



Roof Top



Payment Schedule

05 MARLA SINGLE STOREY VILLA

Booking (10%)	900,000
Allocation (8%)	720,000
Confirmation (7%)	630,000
Monthly Installment	45,000 x 47 = 2,115,000
Half Yearly Installment	365,000 x 9 = 3,285,000
On Possession 1.6 Year (15%)	1,350,000
TOTAL COST	9,000,000

Notes

- 10% Discount on Lump sum and 5% on 50% Payment.
- Mentioned Payment Plan and Prices are subject to change without any Notice.
- All Construction Charges and Development Charges are including in this price.
- After the 10th date of every single month Rs. 500 will be charged for each day as a penalty on late payment.
- Real Investment Marketing is the only authorized company to receive payments on behalf of "INNOMATRIX BUILDERS & DEVELOPERS SMC PVT LTD"

Prime Location Charges:

Corner (5%)
50 Feet Wide Road (5%)

Name: _____ Villa No: _____

Block: _____ Size: _____ Street No: _____ Category: _____

Total Cost: _____

Read, Understood & Signature: _____

Company Stamp & Signature _____

A Project of



Marketed by



+92 51 848 8110

Opal Villas, Adjacent Eden Life,
Moza Herno, Thanda Pani, Islamabad
opalvillas.isb@gmail.com | www.opalvillas.pk

05 MARLA SINGLE STOREY VILLA



Ground Floor

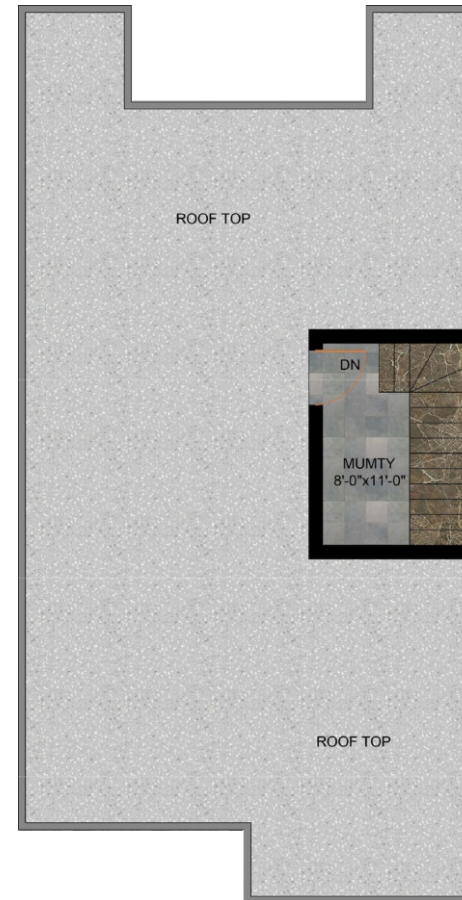

Roof Top



Payment Schedule

3.5 MARLA DOUBLE STOREY VILLA

Booking (10%)	950,000
Allocation (8%)	760,000
Confirmation (7%)	665,000
Monthly Installment	35,000 x 47 = 1,645,000
Half Yearly Installment	450,556 x 9 = 4,055,000
On Possession 1.6 Year (15%)	1,425,000
TOTAL COST	9,500,000

Notes

- 10% Discount on Lump sum and 5% on 50% Payment.
- Mentioned Payment Plan and Prices are subject to change without any Notice.
- All Construction Charges and Development Charges are including in this price.
- After the 10th date of every single month Rs. 500 will be charged for each day as a penalty on late payment.
- Real Investment Marketing is the only authorized company to receive payments on behalf of "INNOMATRIX BUILDERS & DEVELOPERS SMC PVT LTD"

Prime Location Charges:

Corner (5%)
50 Feet Wide Road (5%)

Name: _____ Villa No: _____

Block: _____ Size: _____ Street No: _____ Category: _____

Total Cost: _____

Read, Understood & Signature: _____

Company Stamp & Signature _____

A Project of



Marketed by



+92 51 848 8110

Opal Villas, Adjacent Eden Life,
Moza Herno, Thanda Pani, Islamabad
opalvillas.isb@gmail.com | www.opalvillas.pk

3.5 MARLA DOUBLE STOREY VILLA

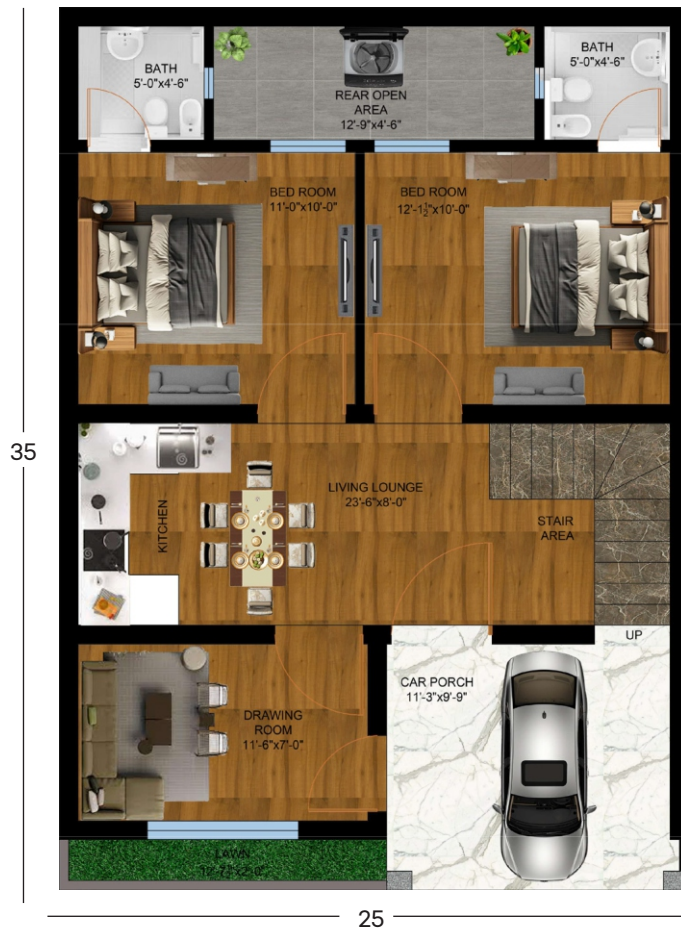

Ground Floor



First Floor

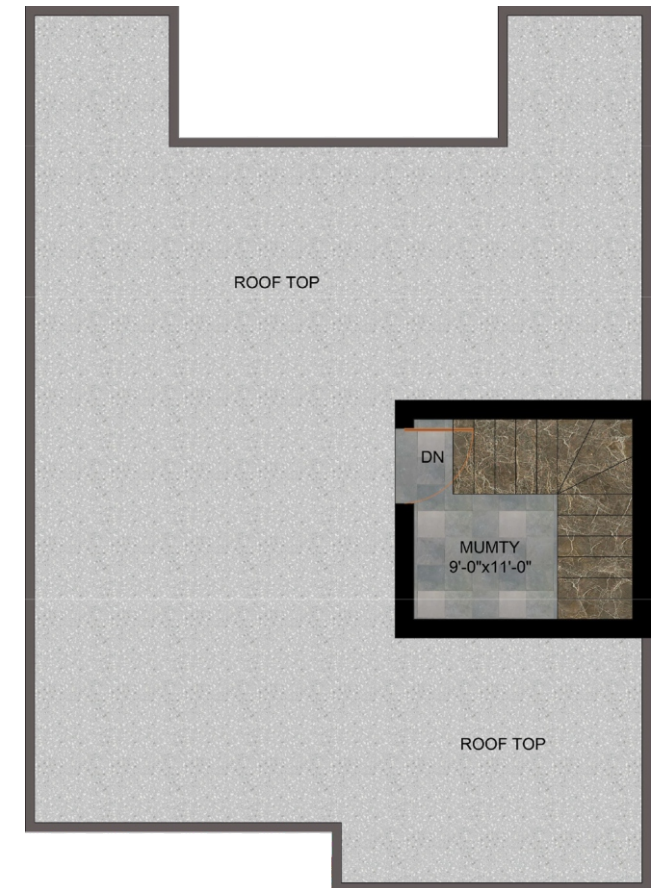

Roof Top



Payment Schedule

3.5 MARLA SINGLE STOREY VILLA

Booking (10%)	650,000
Allocation (8%)	520,000
Confirmation (7%)	455,000
Monthly Installment	25,000 x 47 = 1,175,000
Half Yearly Installment	302,778 x 9 = 2,725,000
On Possession 1.6 Year (15%)	975,000
TOTAL COST	6,500,000

Notes

- 10% Discount on Lump sum and 5% on 50% Payment.
- Mentioned Payment Plan and Prices are subject to change without any Notice.
- All Construction Charges and Development Charges are including in this price.
- After the 10th date of every single month Rs. 500 will be charged for each day as a penalty on late payment.
- Real Investment Marketing is the only authorized company to receive payments on behalf of "INNOMATRIX BUILDERS & DEVELOPERS SMC PVT LTD"

Prime Location Charges:

Corner (5%)
50 Feet Wide Road (5%)

Name: _____ Villa No: _____

Block: _____ Size: _____ Street No: _____ Category: _____

Total Cost: _____

Read, Understood & Signature: _____

Company Stamp & Signature _____

A Project of



Marketed by



+92 51 848 8110

Opal Villas, Adjacent Eden Life,
Moza Herno, Thanda Pani, Islamabad
opalvillas.isb@gmail.com | www.opalvillas.pk

3.5 MARLA SINGLE STOREY VILLA





Payment Schedule

3 MARLA DOUBLE STOREY VILLA

Booking (10%)	850,000
Allocation (8%)	680,000
Confirmation (7%)	595,000
Monthly Installment	30,000 x 47 = 1,410,000
Half Yearly Installment	410,000 x 9 = 3,690,000
On Possession 1.6 Year (15%)	1,275,000
TOTAL COST	8,500,000

Notes

- 10% Discount on Lump sum and 5% on 50% Payment.
- Mentioned Payment Plan and Prices are subject to change without any Notice.
- All Construction Charges and Development Charges are including in this price.
- After the 10th date of every single month Rs. 500 will be charged for each day as a penalty on late payment.
- Real Investment Marketing is the only authorized company to receive payments on behalf of "INNOMATRIX BUILDERS & DEVELOPERS SMC PVT LTD"

Prime Location Charges:

Corner (5%)
50 Feet Wide Road (5%)

Name: _____ Villa No: _____

Block: _____ Size: _____ Street No: _____ Category: _____

Total Cost: _____

Read, Understood & Signature: _____

Company Stamp & Signature _____

A Project of



Marketed by



+92 51 848 8110

Opal Villas, Adjacent Eden Life,
Moza Herno, Thanda Pani, Islamabad
opalvillas.isb@gmail.com | www.opalvillas.pk

3 MARLA DOUBLE STOREY VILLA



Ground Floor



First Floor

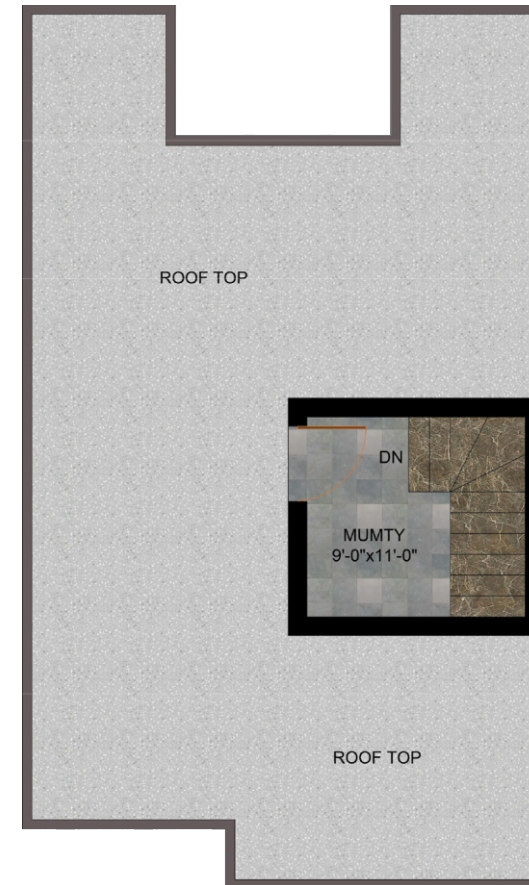

Roof Top



Payment Schedule

03 MARLA SINGLE STOREY VILLA

Booking (10%)	580,000
Allocation (8%)	464,000
Confirmation (7%)	406,000
Monthly Installment	20,000 x 47 = 940,000
Half Yearly Installment	282,222 x 9 = 2,540,000
On Possession 1.6 Year (15%)	870,000
TOTAL COST	5,800,000

Notes

- 10% Discount on Lump sum and 5% on 50% Payment.
- Mentioned Payment Plan and Prices are subject to change without any Notice.
- All Construction Charges and Development Charges are including in this price.
- After the 10th date of every single month Rs. 500 will be charged for each day as a penalty on late payment.
- Real Investment Marketing is the only authorized company to receive payments on behalf of "INNOMATRIX BUILDERS & DEVELOPERS SMC PVT LTD"

Prime Location Charges:

Corner (5%)
50 Feet Wide Road (5%)

Name: _____ Villa No: _____

Block: _____ Size: _____ Street No: _____ Category: _____

Total Cost: _____

Read, Understood & Signature: _____

Company Stamp & Signature _____

A Project of



Marketed by



+92 51 848 8110

Opal Villas, Adjacent Eden Life,
Moza Herno, Thanda Pani, Islamabad
opalvillas.isb@gmail.com | www.opalvillas.pk

03 MARLA SINGLE STOREY VILLA

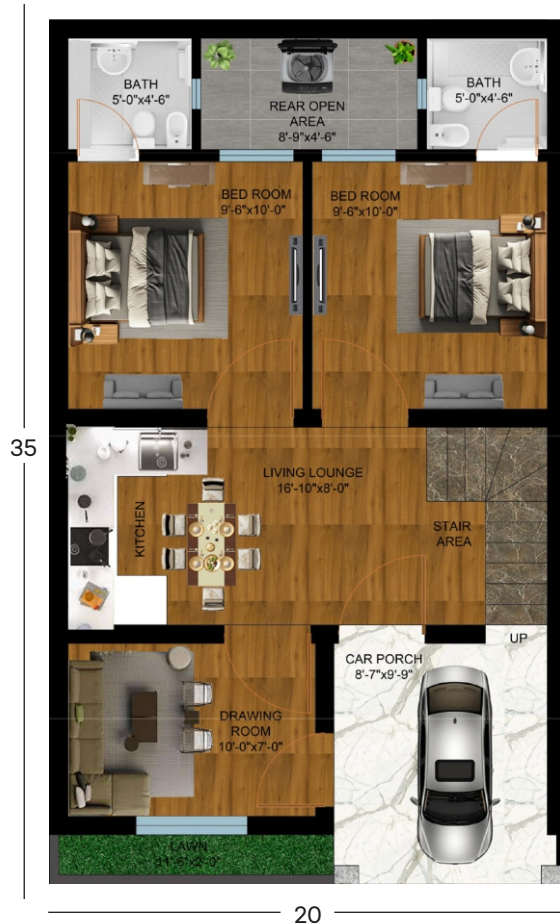

Ground Floor



Roof Top